

<div><div>RICHARDS&amp;SPENCE</div><div>24 Cowlishaw Street Bowen Hills Brisbane QLD 4006 Tel: 617 3257 0077 Ingrid@richardsandspence.com adrian@richardsandspence.com</div><div>CHECK ALL DIMENSIONS ON SITE BEFORE FABRICATION OR SETOUT © COPYRIGHT RICHARDS AND SPENCE PTY LTD</div><div>ANY FORM OF REPRODUCTION OF THIS DRAWING IN FULL OR PART WITHOUT THE WRITTEN PERMISSION OF RICHARDS AND SPENCE PTY LTD CONSTITUTES AN INFRINGEMENT OF COPYRIGHT</div></div>	Rev	Description	By	Date						Keyplan	Northpoint	Document Control Status	Project	Building Number	Drawing Title
	A	CONSULTANT COORDINATION		04.11.2019								PRELIMINARY	Brunswick Hotel		EXISTING SITE PLAN
	B	COMBINED SET	SH	29.06.2020											
	C	UPDATED COMBINED SET	SH	07.09.2020											
	D	DA RFI RESPONSE	GS	21.02.2022											
	E	UPDATE FOR COUNCIL		29.08.2022											
												Original Scale at A1:	Client:	Drawing Number: A-01-01	
												1 : 200 1 : 400 @ A3		Revision: E	

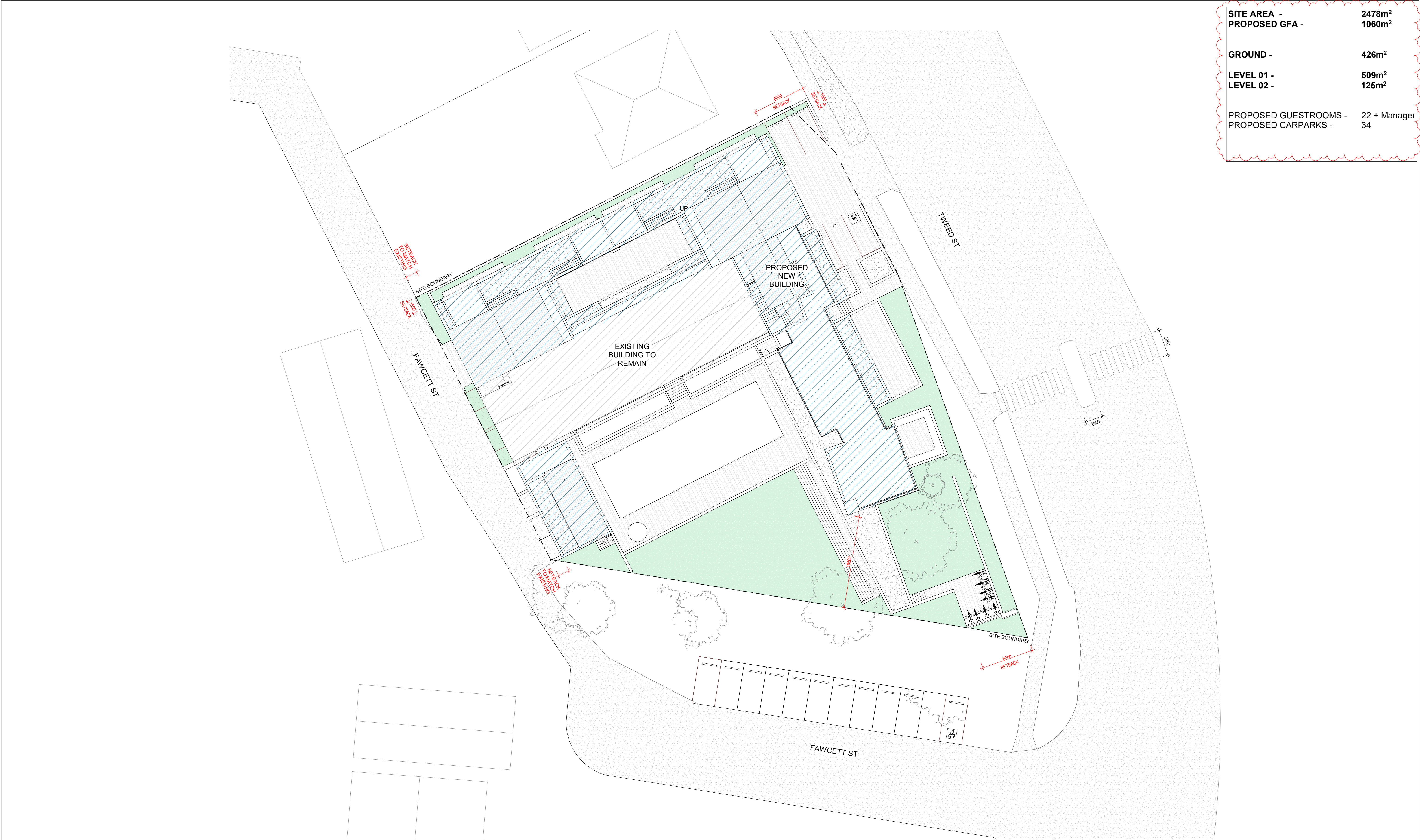



<div><div>RICHARDS&amp;SPENCE</div><div>24 Cowlishaw Street Bowen Hills Brisbane QLD 4006 Tel: 617 3257 0077 ingrid@richardsandspence.com adrian@richardsandspence.com</div><div>CHECK ALL DIMENSIONS ON SITE BEFORE FABRICATION OR SETOUT © COPYRIGHT RICHARDS AND SPENCE PTY LTD</div><div>ANY FORM OF REPRODUCTION OF THIS DRAWING IN FULL OR PART WITHOUT THE WRITTEN PERMISSION OF RICHARDS AND SPENCE PTY LTD CONSTITUTES AN INFRINGEMENT OF COPYRIGHT</div></div>	Rev	Description	By	Date						Keyplan	Northpoint	Document Control Status	Project	Building Number	Drawing Title
	A	CONSULTANT COORDINATION		04.11.2019											
	B	COMBINED SET	SH	29.06.2020											
	C	UPDATED COMBINED SET	SH	07.09.2020											
	D	DA RFI RESPONSE	GS	21.02.2022											
	E	DA RFI RESPONSE	GS	04.04.2022											
	F	UPDATE FOR COUNCIL		29.08.2022											
												Original Scale at A1:	Client:	Drawing Number: A-01-02	
												1 : 200 1 : 400 @ A3		Revision: F	



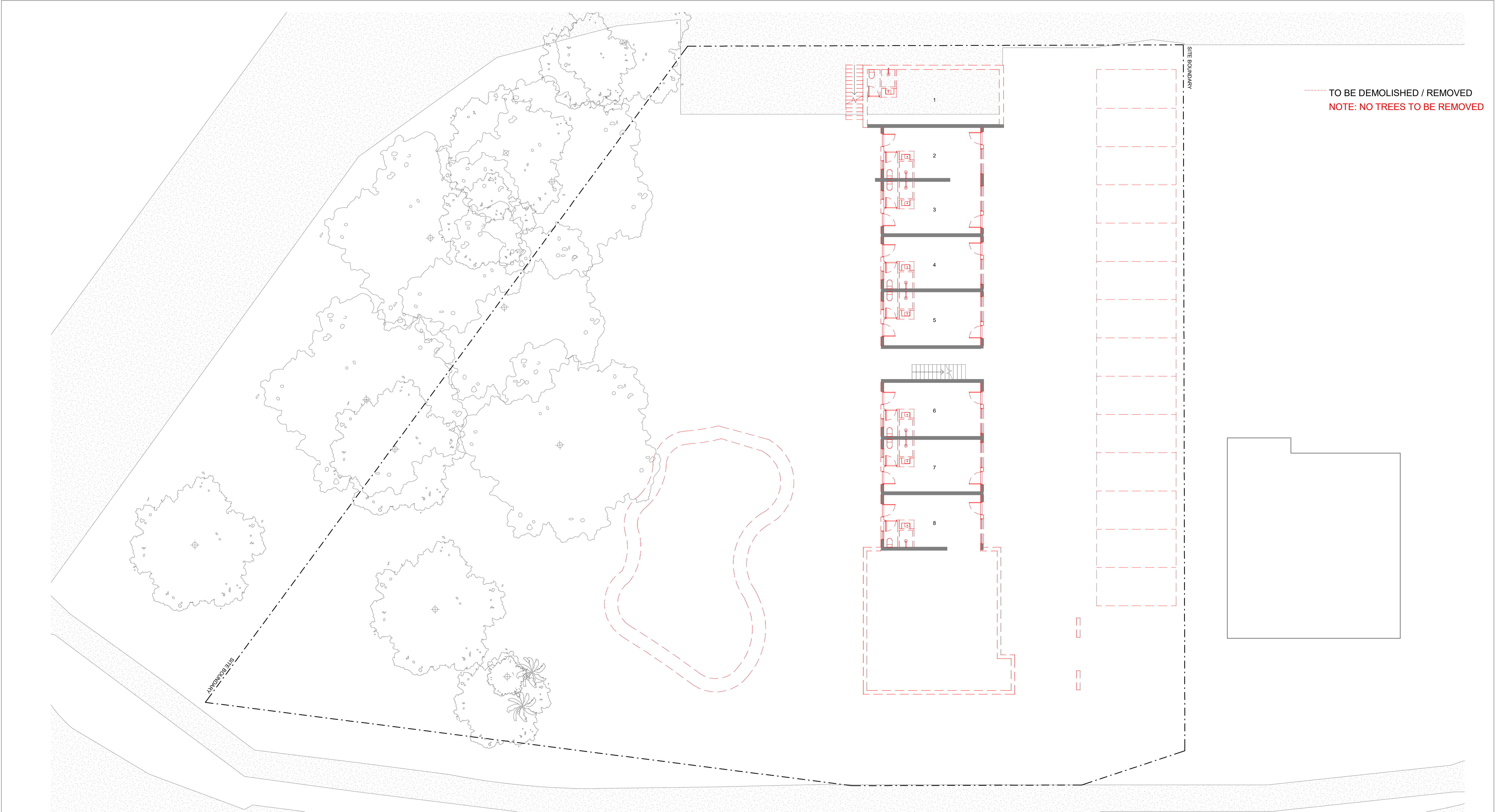

<div>RICHARDS&amp;SPENCE</div> <div>24 Cowlishaw Street Bowen Hills Brisbane QLD 4006 Tel: 617 3257 0077 ingrid@richardsandspace.com adrian@richardsandspace.com</div>		<div>Rev</div> <div>Description</div> <div>By</div> <div>Date</div>										Keyplan		Northpoint		Document Control Status		Project		Building Number		Drawing Title					
		A		CONSULTANT COORDINATION		SH		04.11.2019								PRELIMINARY		Brunswick Hotel				EXISTING DEMOLITION GROUND FLOOR PLAN					
		B		COMBINED SET		SH		29.06.2020																			
		C		UPDATED COMBINED SET		SH		07.09.2020																			
		D		DA RFI RESPONSE		GS		21.02.2022																			
CHECK ALL DIMENSIONS ON SITE BEFORE FABRICATION OR SETOUT © COPYRIGHT RICHARDS AND SPENCE PTY LTD																		Original Scale at A1:		Client:		Proj Architect: <b>Checker</b>		Co ordinated: <b>Designer</b>			
ANY FORM OF REPRODUCTION OF THIS DRAWING IN FULL OR PART WITHOUT THE WRITTEN PERMISSION OF RICHARDS AND SPENCE PTY LTD CONSTITUTES AN INFRINGEMENT OF COPYRIGHT																		As indicated @ 1 : 250 @ A3				Cad File:		Scale: As indicated @ A1		190010	
																						Drawing Number: A-01-03		Revision: D			

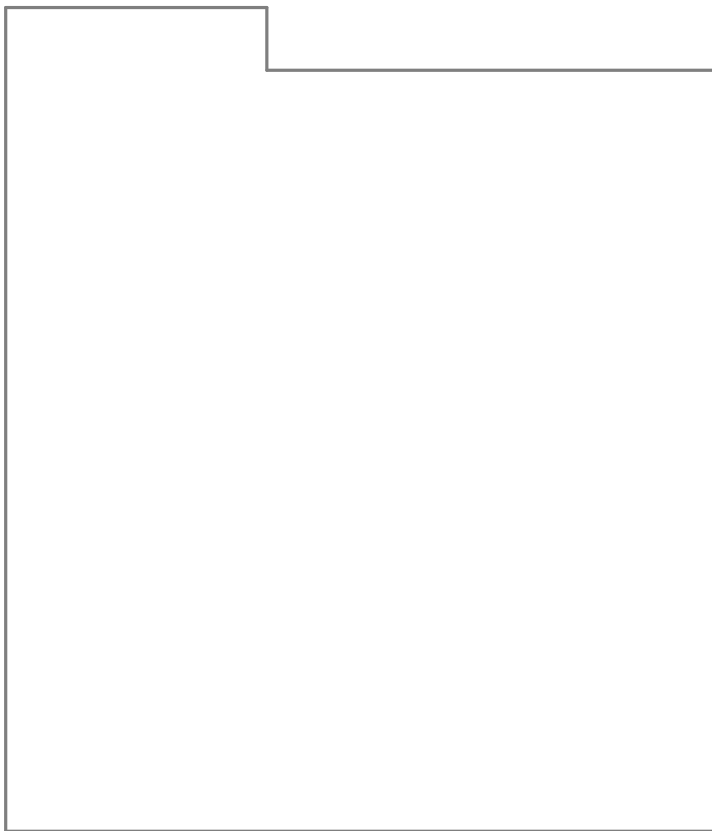

<div>RICHARDS&amp;SPENCE</div> <div>24 Cowlishaw Street Bowen Hills Brisbane QLD 4006 Tel: 617 3257 0077 ingrid@richardsandspace.com adrian@richardsandspace.com</div>			<table><tr><th>Rev</th><th>Description</th><th>By</th><th>Date</th><th></th><th></th><th></th><th></th><th></th><th></th><th></th></tr><tr><td>A</td><td>CONSULTANT COORDINATION</td><td></td><td>04.11.2019</td><td></td><td></td><td></td><td></td><td></td><td></td><td></td></tr><tr><td>B</td><td>COMBINED SET</td><td>SH</td><td>29.06.2020</td><td></td><td></td><td></td><td></td><td></td><td></td><td></td></tr><tr><td>C</td><td>UPDATED COMBINED SET</td><td>SH</td><td>07.09.2020</td><td></td><td></td><td></td><td></td><td></td><td></td><td></td></tr><tr><td>D</td><td>DA RFI RESPONSE</td><td>GS</td><td>21.02.2022</td><td></td><td></td><td></td><td></td><td></td><td></td><td></td></tr></table>										Rev	Description	By	Date								A	CONSULTANT COORDINATION		04.11.2019								B	COMBINED SET	SH	29.06.2020								C	UPDATED COMBINED SET	SH	07.09.2020								D	DA RFI RESPONSE	GS	21.02.2022								Keyplan		Northpoint		Document Control Status		Project		Building Number		Drawing Title	
Rev	Description	By	Date																																																																												
A	CONSULTANT COORDINATION		04.11.2019																																																																												
B	COMBINED SET	SH	29.06.2020																																																																												
C	UPDATED COMBINED SET	SH	07.09.2020																																																																												
D	DA RFI RESPONSE	GS	21.02.2022																																																																												
<div>CHECK ALL DIMENSIONS ON SITE BEFORE FABRICATION OR SETOUT</div> <div>@ COPYRIGHT RICHARDS AND SPENCE PTY LTD</div> <div>ANY FORM OF REPRODUCTION OF THIS DRAWING IN FULL OR PART WITHOUT THE WRITTEN PERMISSION OF RICHARDS AND SPENCE PTY LTD CONSTITUTES AN INFRINGEMENT OF COPYRIGHT</div>			PRELIMINARY		Brunswick Hotel		EXISTING DEMOLITION UPPER GROUND FLOOR PLAN																																																																								
			Original Scale at A1:		Client:		Drawn: <b>Author</b>		Proj Director: <b>Approver</b>																																																																						
			As indicated @ 1 : 250 @ A3				Proj Architect: <b>Checker</b>		Co ordinated: <b>Designer</b>																																																																						
							Cad File:		Scale: As indicated @ A1		190010																																																																				
									Drawing Number: A-01-04		Revision: D																																																																				

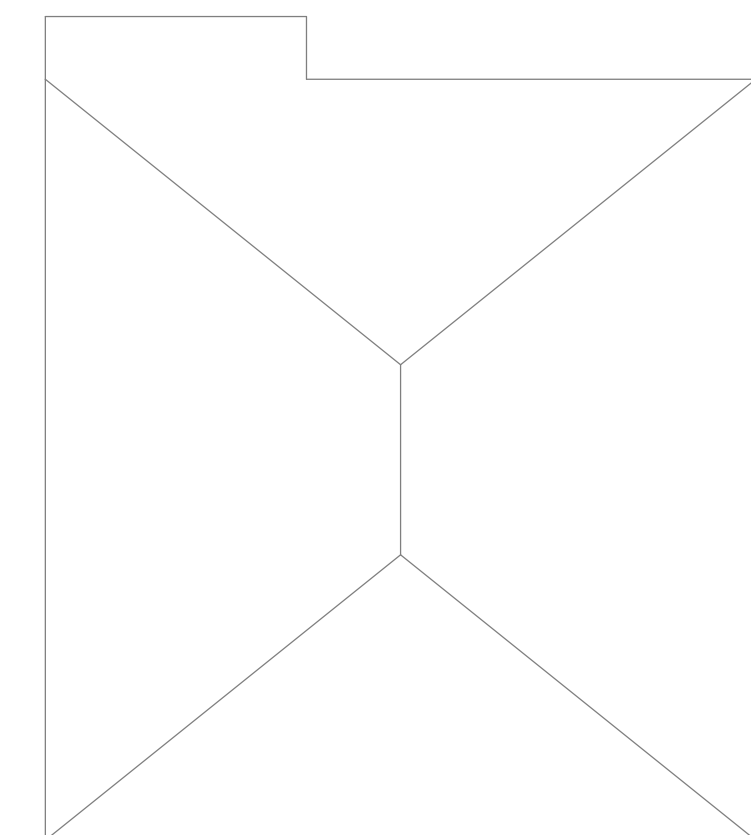

Diagram showing the roof to be demolished. A red line indicates the boundary, and an arrow points to the text "ROOF TO BE DEMOLISHED".

[illegible]









<div><div>RICHARDS&amp;SPENCE</div><div>24 Cowlishaw Street Bowen Hills Brisbane QLD 4006 Tel: 617 3257 0077 ingrid@richardsandspence.com adrian@richardsandspence.com</div><div>CHECK ALL DIMENSIONS ON SITE BEFORE FABRICATION OR SETOUT © COPYRIGHT RICHARDS AND SPENCE PTY LTD</div><div>ANY FORM OF REPRODUCTION OF THIS DRAWING IN FULL OR PART WITHOUT THE WRITTEN PERMISSION OF RICHARDS AND SPENCE PTY LTD CONSTITUTES AN INFRINGEMENT OF COPYRIGHT</div></div>	Rev		Description	By	Date						Keyplan	Northpoint	Document Control Status	Project	Building Number	Drawing Title
	A		CONSULTANT COORDINATION		04.11.2019									Brunswick Hotel		PROPOSED LEVEL 1 FLOOR PLAN
	B		COMBINED SET	SH	29.06.2020											
	C		UPDATED COMBINED SET	SH	07.09.2020											
	D		DA RFI RESPONSE	AP	27.10.2021											
	E		DA RFI RESPONSE	AS	12.01.2022											
	F		DA RFI RESPONSE	GS	21.02.2022											
	G		DA RFI RESPONSE	GS	04.04.2022											
													Original Scale at A1:	Client:	Drawing Number:	Revision:
													As indicated @ 1:250 @ A3		A-01-07	G

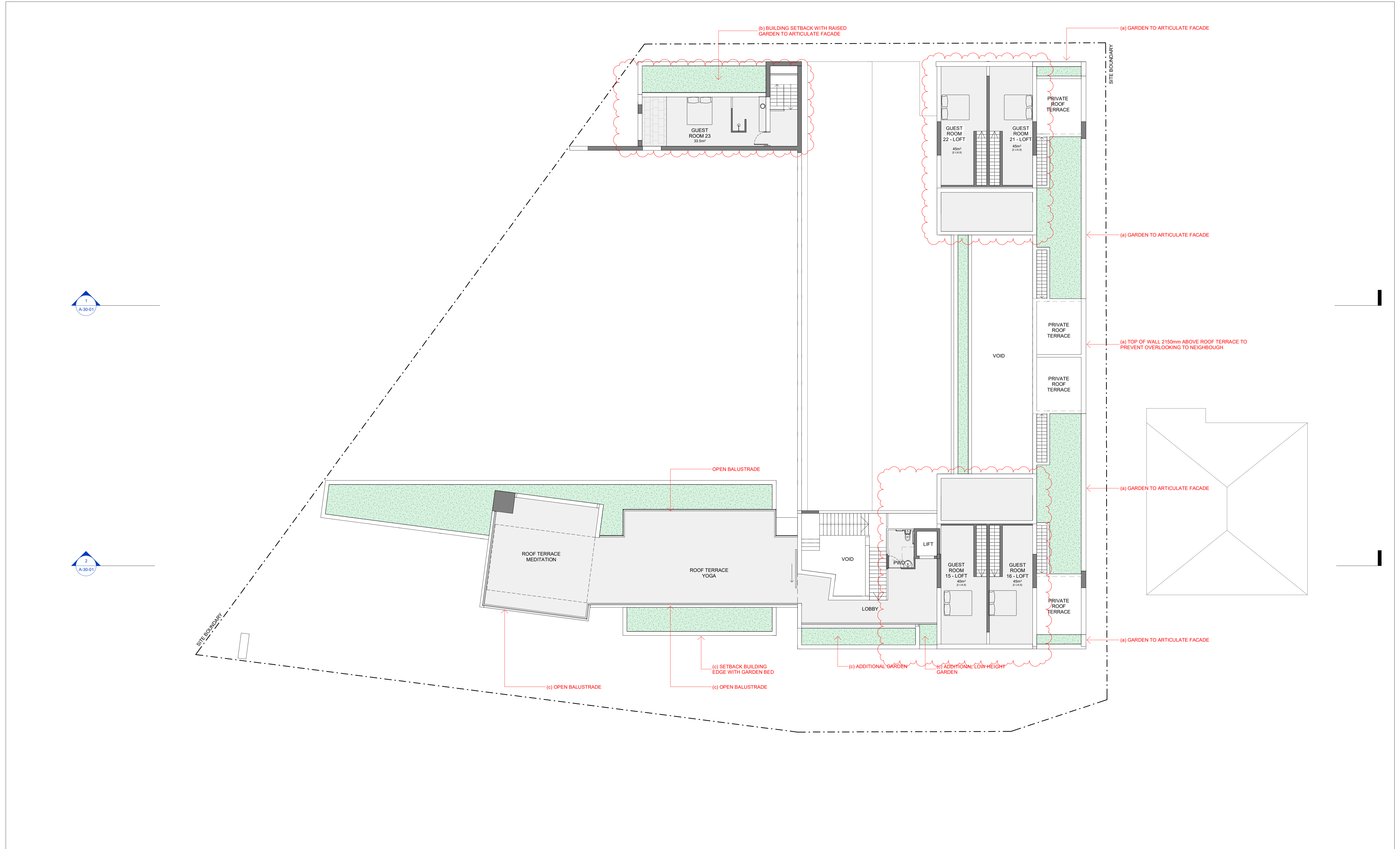

<div>RICHARDS&amp;SPENCE</div> <div>24 Cowlishaw Street Bowen Hills Brisbane QLD 4006 Tel: 617 3257 0077 ingrid@richardsandspace.com adrian@richardsandspace.com</div> <div>CHECK ALL DIMENSIONS ON SITE BEFORE FABRICATION OR SETOUT © COPYRIGHT RICHARDS AND SPENCE PTY LTD</div> <div>ANY FORM OF REPRODUCTION OF THIS DRAWING IN FULL OR PART WITHOUT THE WRITTEN PERMISSION OF RICHARDS AND SPENCE PTY LTD CONSTITUTES AN INFRINGEMENT OF COPYRIGHT</div>				<table><thead><tr><th>Rev</th><th>Description</th><th>By</th><th>Date</th></tr></thead><tbody><tr><td>A</td><td>CONSULTANT COORDINATION</td><td></td><td>04.11.2019</td></tr><tr><td>B</td><td>COMBINED SET</td><td>SH</td><td>29.06.2020</td></tr><tr><td>C</td><td>UPDATED COMBINED SET</td><td>SH</td><td>07.09.2020</td></tr><tr><td>D</td><td>DA RFI RESPONSE</td><td>AP</td><td>27.10.2021</td></tr><tr><td>E</td><td>DA RFI RESPONSE</td><td>AS</td><td>12.01.2022</td></tr><tr><td>F</td><td>DA RFI RESPONSE</td><td>GS</td><td>21.02.2022</td></tr><tr><td>G</td><td>DA RFI RESPONSE</td><td>GS</td><td>04.04.2022</td></tr><tr><td>H</td><td>UPDATE FOR COUNCIL</td><td></td><td>29.08.2022</td></tr></tbody></table>				Rev	Description	By	Date	A	CONSULTANT COORDINATION		04.11.2019	B	COMBINED SET	SH	29.06.2020	C	UPDATED COMBINED SET	SH	07.09.2020	D	DA RFI RESPONSE	AP	27.10.2021	E	DA RFI RESPONSE	AS	12.01.2022	F	DA RFI RESPONSE	GS	21.02.2022	G	DA RFI RESPONSE	GS	04.04.2022	H	UPDATE FOR COUNCIL		29.08.2022																																																																																																																																																																																																																																																																																																																																																																																																																																																																																																																																																																																																																																																																																																																																																																																																																																																																																																																																																																																																																																																																																																																																																																																																																																																																																																																																																																																																																																																																																																																																																																																																																																																																																																																																																																																																																																																																																																																																																																																																																																																																																																																																																																																																																																																																																																																																																																																																																																																																																																																																																																																																																																																																																																																																																																																																																																																																												
Rev	Description	By	Date																																																																																																																																																																																																																																																																																																																																																																																																																																																																																																																																																																																																																																																																																																																																																																																																																																																																																																																																																																																																																																																																																																																																																																																																																																																																																																																																																																																																																																																																																																																																																																																																																																																																																																																																																																																																																																																																																																																																																																																																																																																																																																																																																																																																																																																																																																																																																																																																																																																																																																																																																																																																																																																																																																																																																																																																																																																																																																																				
A	CONSULTANT COORDINATION		04.11.2019																																																																																																																																																																																																																																																																																																																																																																																																																																																																																																																																																																																																																																																																																																																																																																																																																																																																																																																																																																																																																																																																																																																																																																																																																																																																																																																																																																																																																																																																																																																																																																																																																																																																																																																																																																																																																																																																																																																																																																																																																																																																																																																																																																																																																																																																																																																																																																																																																																																																																																																																																																																																																																																																																																																																																																																																																																																																																																																				
B	COMBINED SET	SH	29.06.2020																																																																																																																																																																																																																																																																																																																																																																																																																																																																																																																																																																																																																																																																																																																																																																																																																																																																																																																																																																																																																																																																																																																																																																																																																																																																																																																																																																																																																																																																																																																																																																																																																																																																																																																																																																																																																																																																																																																																																																																																																																																																																																																																																																																																																																																																																																																																																																																																																																																																																																																																																																																																																																																																																																																																																																																																																																																																																																																				
C	UPDATED COMBINED SET	SH	07.09.2020																																																																																																																																																																																																																																																																																																																																																																																																																																																																																																																																																																																																																																																																																																																																																																																																																																																																																																																																																																																																																																																																																																																																																																																																																																																																																																																																																																																																																																																																																																																																																																																																																																																																																																																																																																																																																																																																																																																																																																																																																																																																																																																																																																																																																																																																																																																																																																																																																																																																																																																																																																																																																																																																																																																																																																																																																																																																																																																				
D	DA RFI RESPONSE	AP	27.10.2021																																																																																																																																																																																																																																																																																																																																																																																																																																																																																																																																																																																																																																																																																																																																																																																																																																																																																																																																																																																																																																																																																																																																																																																																																																																																																																																																																																																																																																																																																																																																																																																																																																																																																																																																																																																																																																																																																																																																																																																																																																																																																																																																																																																																																																																																																																																																																																																																																																																																																																																																																																																																																																																																																																																																																																																																																																																																																																																				
E	DA RFI RESPONSE	AS	12.01.2022																																																																																																																																																																																																																																																																																																																																																																																																																																																																																																																																																																																																																																																																																																																																																																																																																																																																																																																																																																																																																																																																																																																																																																																																																																																																																																																																																																																																																																																																																																																																																																																																																																																																																																																																																																																																																																																																																																																																																																																																																																																																																																																																																																																																																																																																																																																																																																																																																																																																																																																																																																																																																																																																																																																																																																																																																																																																																																																				
F	DA RFI RESPONSE	GS	21.02.2022																																																																																																																																																																																																																																																																																																																																																																																																																																																																																																																																																																																																																																																																																																																																																																																																																																																																																																																																																																																																																																																																																																																																																																																																																																																																																																																																																																																																																																																																																																																																																																																																																																																																																																																																																																																																																																																																																																																																																																																																																																																																																																																																																																																																																																																																																																																																																																																																																																																																																																																																																																																																																																																																																																																																																																																																																																																																																																																				
G	DA RFI RESPONSE	GS	04.04.2022																																																																																																																																																																																																																																																																																																																																																																																																																																																																																																																																																																																																																																																																																																																																																																																																																																																																																																																																																																																																																																																																																																																																																																																																																																																																																																																																																																																																																																																																																																																																																																																																																																																																																																																																																																																																																																																																																																																																																																																																																																																																																																																																																																																																																																																																																																																																																																																																																																																																																																																																																																																																																																																																																																																																																																																																																																																																																																																				
H	UPDATE FOR COUNCIL		29.08.2022																																																																																																																																																																																																																																																																																																																																																																																																																																																																																																																																																																																																																																																																																																																																																																																																																																																																																																																																																																																																																																																																																																																																																																																																																																																																																																																																																																																																																																																																																																																																																																																																																																																																																																																																																																																																																																																																																																																																																																																																																																																																																																																																																																																																																																																																																																																																																																																																																																																																																																																																																																																																																																																																																																																																																																																																																																																																																																																				

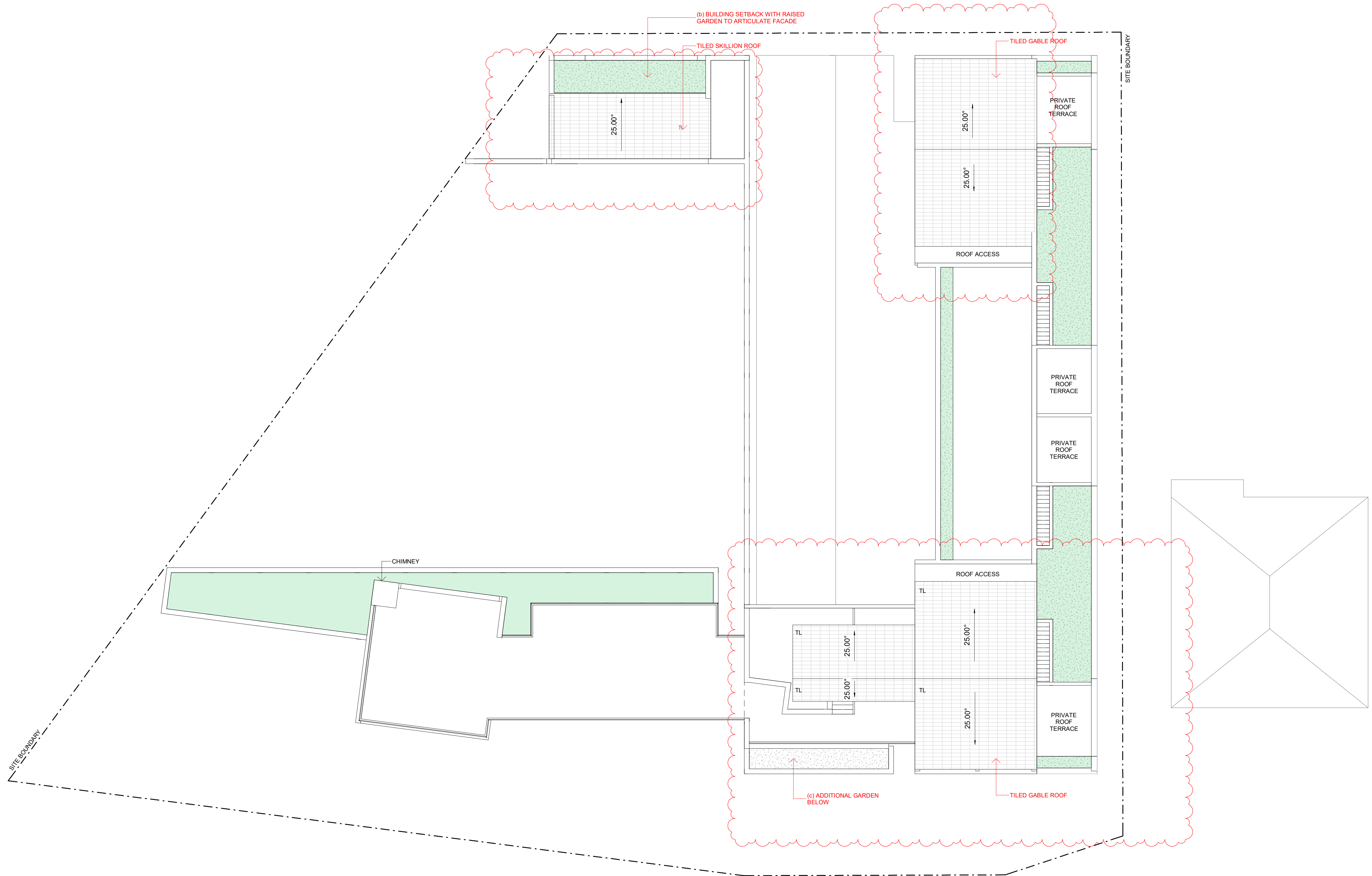

[illegible]





<div><div><div>RICHARDS&amp;SPENCE</div><div>24 Cowlishaw Street Bowen Hills Brisbane QLD 4006 Tel: 617 3257 0077 ingrid@richardsandspace.com adrian@richardsandspace.com</div></div><div><div>CHECK ALL DIMENSIONS ON SITE BEFORE FABRICATION OR SETOUT © COPYRIGHT RICHARDS AND SPENCE PTY LTD</div><div>ANY FORM OF REPRODUCTION OF THIS DRAWING IN FULL OR PART WITHOUT THE WRITTEN PERMISSION OF RICHARDS AND SPENCE PTY LTD CONSTITUTES AN INFRINGEMENT OF COPYRIGHT</div></div></div>				<div><div>Rev</div><div>A B C D E F G H</div></div>	<div><div>Description</div><div>CONSULTANT COORDINATION COMBINED SET UPDATED COMBINED SET DA RFI RESPONSE DA RFI RESPONSE DA RFI RESPONSE DA RFI RESPONSE UPDATE FOR COUNCIL</div></div>	<div><div>By</div><div>SH SH AP AS GS GS</div></div>	<div><div>Date</div><div>04.11.2019 29.06.2020 07.09.2020 02.11.2021 12.01.2022 21.02.2022 04.04.2022 29.08.2022</div></div>					<div><div>Keyplan</div><div></div></div>	<div><div>Northpoint</div><div></div></div>	<div><div>Document Control Status</div><div>PRELIMINARY</div></div>	<div><div>Project</div><div>Brunswick Hotel</div></div>	<div><div>Building Number</div><div></div></div>	<div><div>Drawing Title</div><div>ELEVATIONS - SHEET 1</div></div>	<div><div>Drawn:</div><div>AS</div></div>	<div><div>Proj Director:</div><div>AS</div></div>	<div><div>Proj Architect:</div><div>AS</div></div>	<div><div>Co ordinated:</div><div>AS</div></div>	<div><div>Cad File:</div><div></div></div>	<div><div>Scale:</div><div>1 : 100 @ A1</div></div>	<div><div>190010</div></div>	<div><div>Drawing Number:</div><div>A-20-01</div></div>	<div><div>Revision:</div><div>H</div></div>
--	--	--	--	---	--	--	--	--	--	--	--	--	---	---	---	--	--	---	---	--	--	--	---	------------------------------	---	---



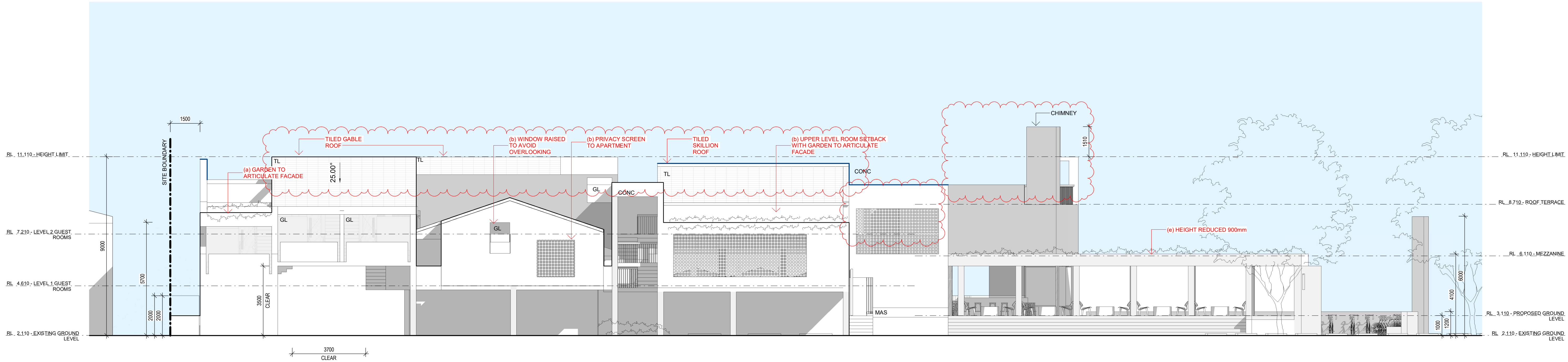

1 WEST ELEVATION  
1: 100

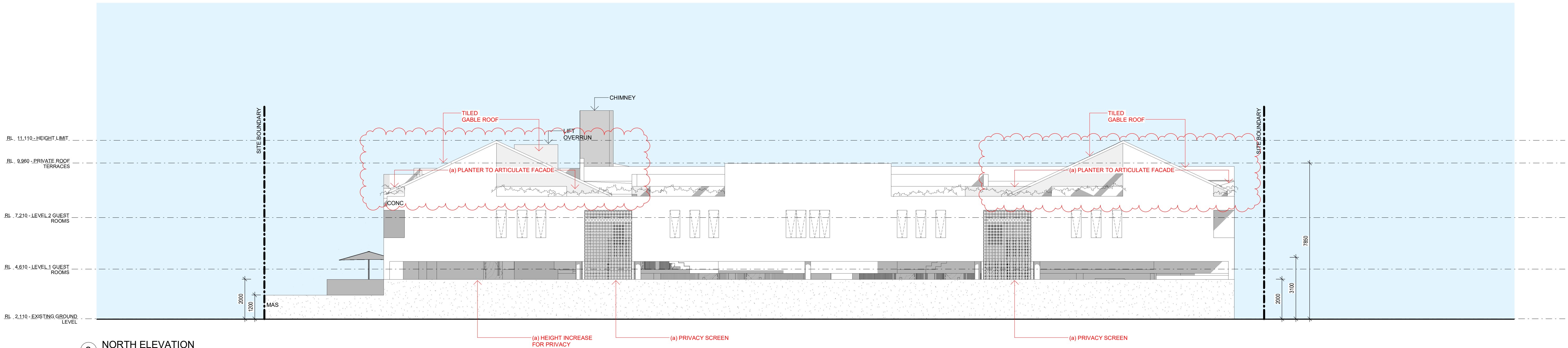

2 NORTH ELEVATION  
1: 100

## RICHARDS&SPENCE

24 Cowlishaw Street  
Bowen Hills  
Brisbane QLD 4006  
Tel: 617 3257 0077  
ingrid@richardsandspence.com  
adrian@richardsandspence.com

CHECK ALL DIMENSIONS ON SITE BEFORE  
FABRICATION OR SETOUT  
© COPYRIGHT RICHARDS AND SPENCE PTY LTD

ANY FORM OF REPRODUCTION OF THIS  
DRAWING IN FULL OR PART WITHOUT THE  
WRITTEN PERMISSION OF RICHARDS AND  
SPENCE PTY LTD CONSTITUTES AN  
INFRINGEMENT OF COPYRIGHT

Rev	Description	By	Date
A	CONSULTANT COORDINATION		04.11.2019
B	COMBINED SET	SH	29.06.2020
C	UPDATED COMBINED SET	SH	07.09.2020
D	DA RFI RESPONSE	AP	02.11.2021
E	DA RFI RESPONSE	AS	12.01.2022
F	DA RFI RESPONSE	GS	21.02.2022
G	DA RFI RESPONSE	GS	04.04.2022
H	UPDATE FOR COUNCIL		29.08.2022

Keyplan

Northpoint

Document Control Status

PRELIMINARY

Original Scale at A1:

1 : 100

Project

Brunswick Hotel

Client:

Building Number

Drawing Title

ELEVATIONS - SHEET 2

Drawn: AS

Proj Architect: AS

Cad File:

Drawing Number:  
A-20-02

Proj Director: AS

Coordinated: AS

Scale:  
1 : 100 @ A1

190010

Revision:  
H



[illegible]